

**Ejemplo de Emisiones de CO<sub>2</sub> y Producto Interior Bruto para México, 1971-2004**

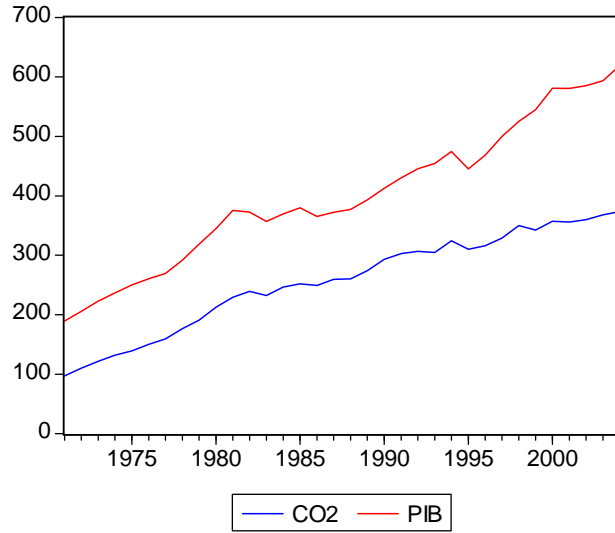

**Gráfico de Dispersión**

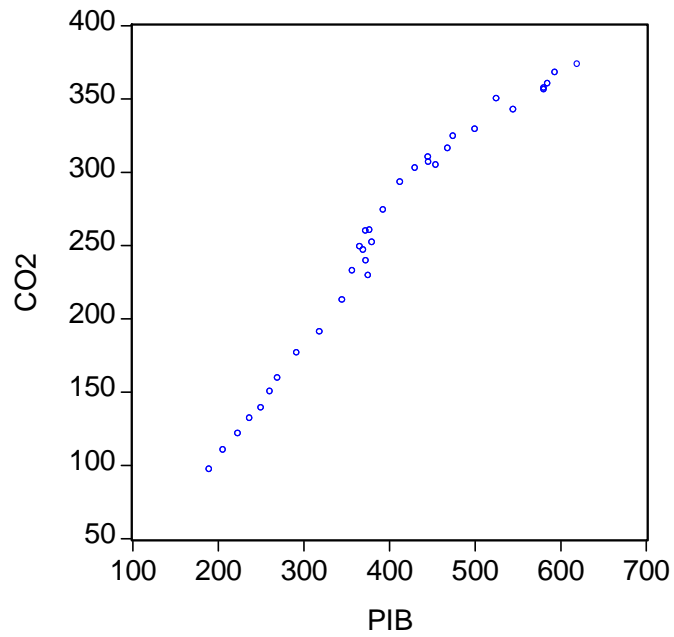

## Análisis de regresión por el método de mínimos cuadrados ordinarios en el software e-views

Dependent Variable: CO2  
Method: Least Squares  
Date: 10/22/10 Time: 12:32  
Sample: 1971 2004  
Included observations: 34

Variable	Coefficient	Std. Error	t-Statistic	Prob.
C	-13.63034	10.44897	-1.304467	0.2014
PIB	0.675296	0.025021	26.98869	0.0000
R-squared	0.957916	Mean dependent var		256.7841
Adjusted R-squared	0.956601	S.D. dependent var		82.98246
S.E. of regression	17.28722	Akaike info criterion		8.594835
Sum squared resid	9563.139	Schwarz criterion		8.684621
Log likelihood	-144.1122	F-statistic		728.3894
Durbin-Watson stat	0.148663	Prob(F-statistic)		0.000000